

FRONT ELEVATION

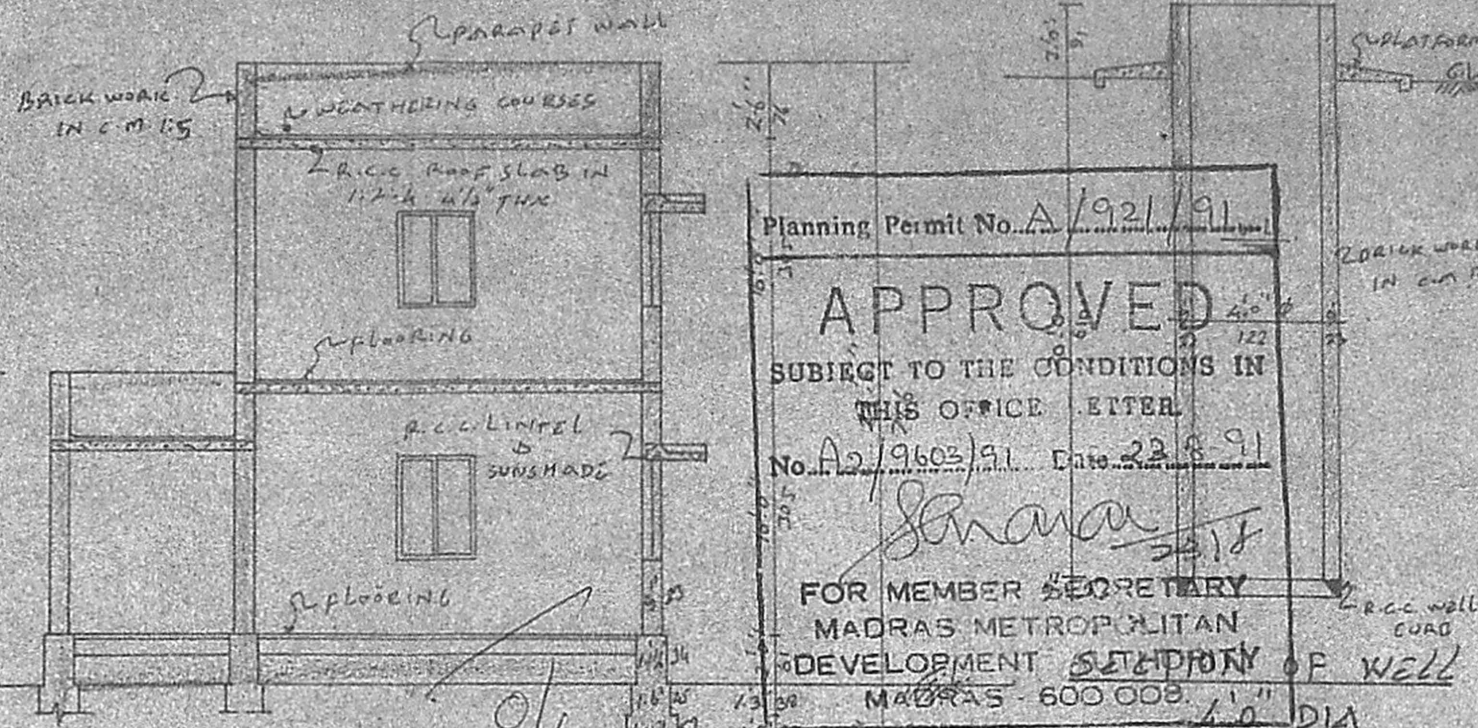

SECTION: ON-A-A

Planning Permit No. A/921/91
APPROVED
 SUBJECT TO THE CONDITIONS IN THIS OFFICE LETTER
 No. A2/9603/91. Date 22.8.91
 FOR MEMBER SECRETARY
 MADRAS METROPOLITAN DEVELOPMENT AUTHORITY
 MADRAS 600 008

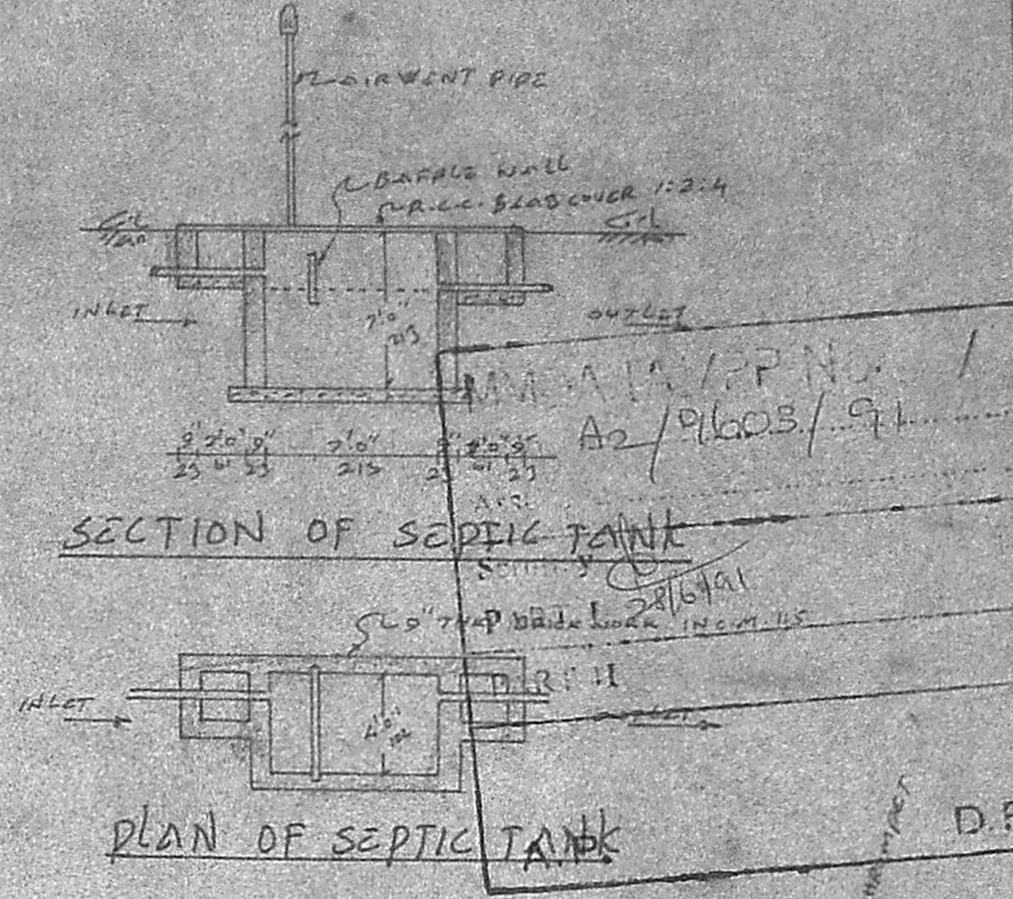

SECTION OF SEPTIC TANK

PLAN OF SEPTIC TANK

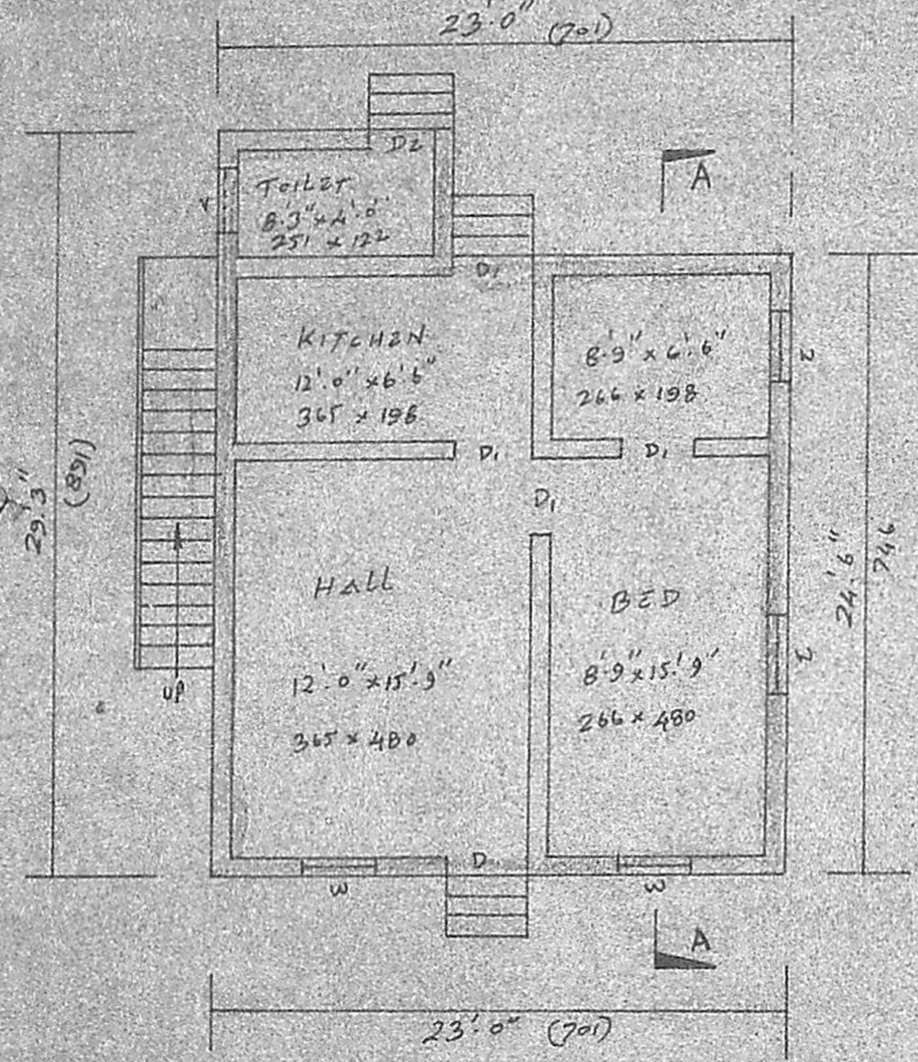

GROUND FLOOR PLAN

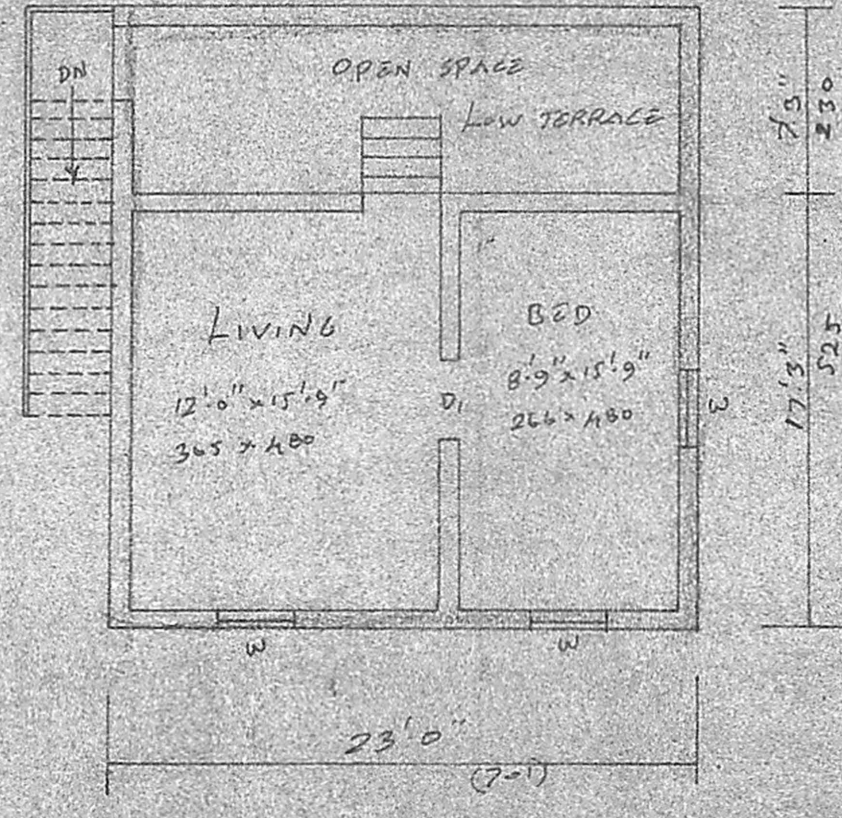

FIRST FLOOR PLAN

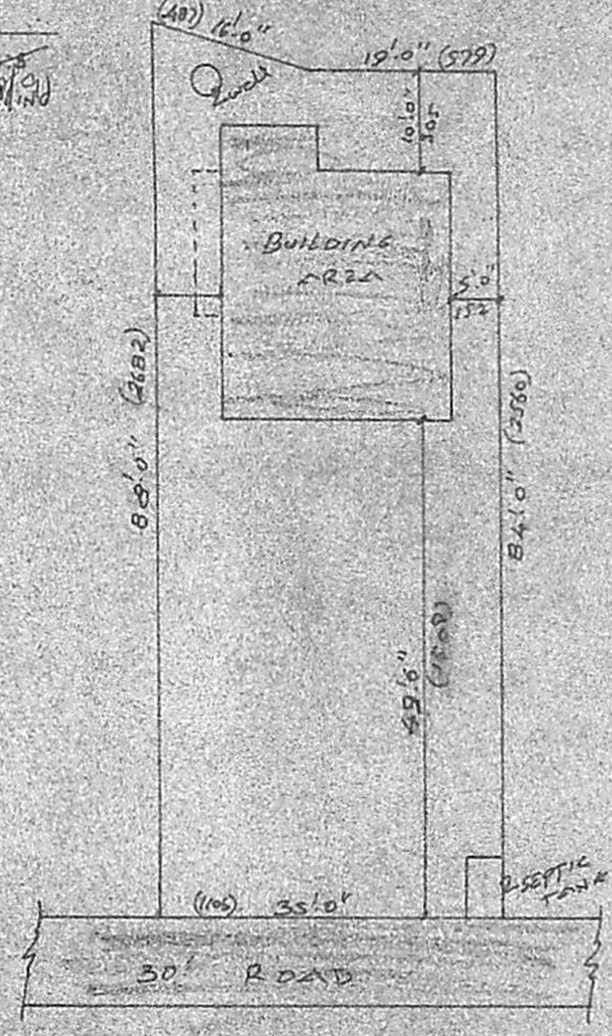

SITE PLAN

Scale: 1" = 20'0"

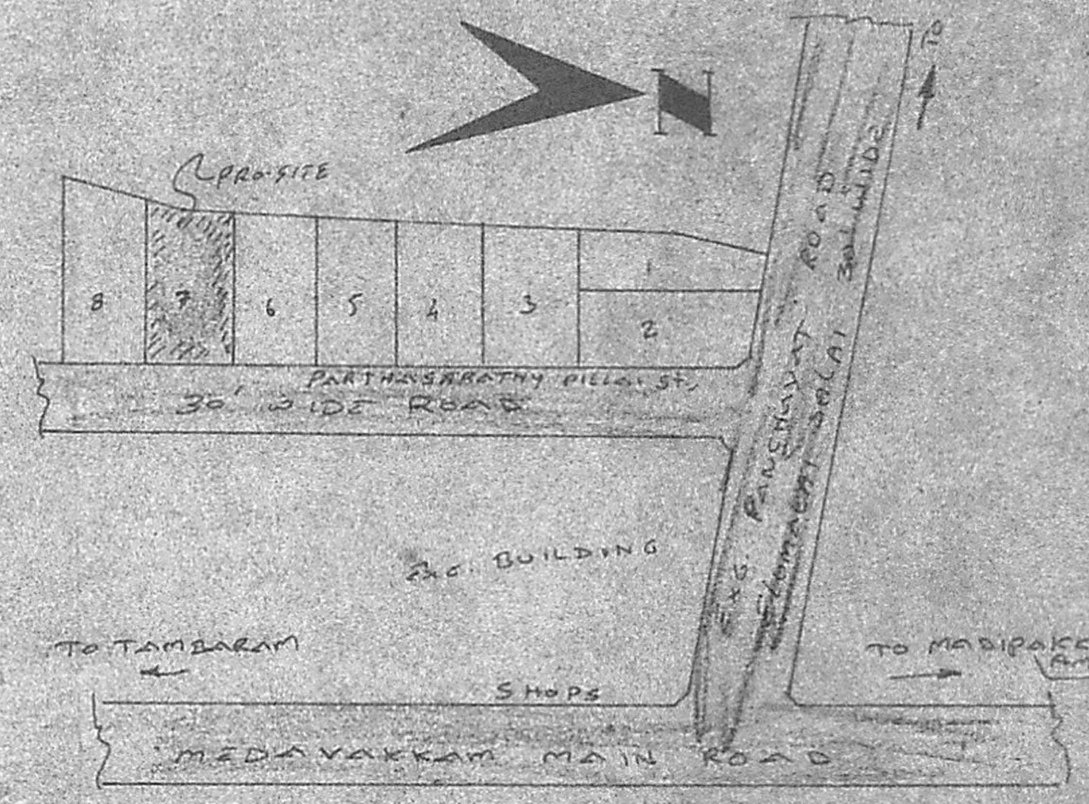

KEY PLAN

(N.T.S)

PLAN SHOWING THE PROPOSED DWELLING HOUSE IN P. NO. 7, S. NO. 140, OF 121, NANMANGALAM VILLAGE, SAIDAPET TALUK, ST. THOMAS MOUNT PANCHAYAT UNION.

SCALE: 1" = 8'0" (OR) 1:100

JOINERIES

D - DOOR	3.2 x 7.0	22 x 213
D - "	3.0 x 7.0	91 x 213
D ₂ - "	2.6 x 7.0	76 x 213
W - WINDOW	3.0 x 4.6	91 x 137
V - VENTILATOR	2.6 x 4.6	76 x 45

AREA OF	Sq. Ft.	Sq. Mt.
PLOT EXTENT	2953	274.33
PRO. G.F. PLINTH	612	56.85
PRO. F.F. PLINTH	397	36.80
PLOT COVERAGE	20%	
F.S.I.	0.34	

LEGEND

EXISTING	---
PROPOSED	---
ROADS	---
BOUNDARY	---

P. G. Swarna

OWNER

Dr. J. Prabhakrishnan, M.D.
 CIVIL ASST. SURGEON,
 GOVT. EST DISPENSARY,
 MADRAS-89.
N. Paralavannan,
 Licensed Surveyor,
 ALANDUR MUNICIPALITY
 Office:
 No. 6A, Madhavaram
 MANAVAR, MADRAS.
LICENSED SURVEYOR